



SAINT LOUIS **BALLET**

*presents*

The  
Gen Horuchi's  
*The Nutcracker*

Touhill Performing Arts Center  
November 26-27 and December 16-23, 2022

# SAINT LOUIS **BALLET**

## ***EXECUTIVE AND ARTISTIC DIRECTOR***

**Gen Horiuchi**

## ***THE COMPANY***

Mark David Bloodgood, Michael Burke, Lauren Christensen,  
Rebecca Cornett, Amy Herchenroether,  
Matthew Rusk, Lori Wilson

Colin Ellis, Emily Fugett, Rachel Harrison, Lauren Kot,  
Sean Sessions, Roxy Shackelford

Olivia Cornelius, Charles Cronenwett, Abby Hannuksela,  
Julia Heiss, Ethan Maszer, Zoe Middleton, Elaine Rand, Fletcher Weld

## ***Rehearsal Director***

CiCi Houston Sudholt

## ***Assistant Rehearsal Director***

Christine Settembrino

## ***Teaching Associates***

Donna Patzius, Lisa Wolfsberger

## ***Founders***

Antoni Zalewski and Ludmila Dokoudovsky

*Special thanks to the following season sponsors:*



Cover Photo: SLB Dancers Rebecca Cornett and Michael Burke, Photo by Kelly Pratt

SAINT LOUIS **BALLET**

## YOU MAKE AN IMPACT!

By making a gift today, you will help sustain the momentum that has continued to bring a resident world-class ballet to a growing Saint Louis audience.

Give Annually. Give Monthly. Tribute Gifts. Corporate Matching Gifts.



**Make a  
Difference Today  
donate here**

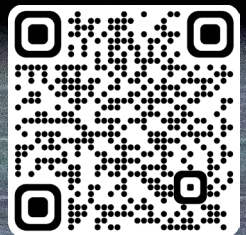

SLB Dancers Lori Wilson and Mark David Bloodgood in Martins' "Hallelujah Junction"  
Photo by Kelly Pratt

# THE **DIRECTOR**



## **GEN HORIUCHI**

Executive and Artistic Director

Gen Horiuchi, originally from Tokyo, Japan, moved to the United States after winning the Prix de Lausanne, the international ballet competition in Switzerland in 1980, and receiving a scholarship to study at the School of American Ballet. In 1982, the great George Balanchine invited him to join the New York City Ballet, where he became a principal dancer in 1989. He performed many ballets with the renowned company; Balanchine created the role of Mercury in the ballet *Perséphone* especially for him. Peter Martins, ballet master-in-chief, created ballets *Eight More* and *Les Gentilhommes* for Horiuchi as well.

Gen Horiuchi's Broadway musical credits include Andrew Lloyd Webber's *Song and Dance* and the role of Mr. Mistoffelees in *Cats*. He went on to perform that role in London's production of *Cats* and became the first performer to play the lead on both Broadway and in the West End in 1998. That same year, he choreographed the magnificent Opening Ceremony of the Winter Olympics in Nagano, Japan.

Horiuchi became Executive and Artistic Director of Saint Louis Ballet in 2000 and created more than 20 original works including seven full-length ballets for the company.

In 2010, he founded "Ballet for the Future" which tours Japan's major cities each summer with a company of professional ballet dancers. In 2016, the Japanese Ministry of Education, Culture, Sports, Science and Technology awarded Horiuchi the prestigious Art Encouragement Prize in recognition of his work with "Ballet for the Future."



# The Nutcracker

A ballet in two acts based on E.T.A. Hoffman's tale

**"The Nutcracker and the Mouse King" (1816)**

**Music by Pyotr Ilyich Tchaikovsky**

**Choreography by Gen Horiuchi**

Original Production Conceived by Ludmila Dokoudovskiy and Antoni Zalewski

Lighting Design by Maureen Berry

Scenery Courtesy of The Butler Ballet, Butler University, Indianapolis, IN

Costumes by Susan Erhart

## **Act I, Scene I: "The Party"**

It is Christmas Eve in the town of Nuremburg, Germany. Festivities begin as Doctor and Mrs. Stahlbaum put the finishing touches on the Christmas tree and prepare to welcome their guests. Their children, Clara and Fritz, burst gleefully into the room and the party begins. Refreshments are served, gifts are exchanged, and the spirited fun continues until the arrival of the mysterious Herr Drosselmeyer. His gifts for the children quickly allay their initial fear of him. To everyone's delight, life-size, mechanical dolls perform lively dances. The children are disappointed as the dolls are carried off, but Herr Drosselmeyer has another surprise; he produces a colorful Nutcracker for Clara. Fritz, in a fit of jealousy, grabs the Nutcracker and breaks it. Herr Drosselmeyer tenderly repairs it and Clara rocks the wounded Nutcracker in her arms. Fritz and his friends make mayhem at the party by blowing their horns and banging their drums. As the evening ends, the older guests join the parents in a traditional folk dance before everyone departs for home.

## **Act I, Scene II: "The Battle"**

Later that night, while everyone is asleep, Clara feels drawn to making sure her Nutcracker is safe and so she goes back to the living room to look for him. After finding her Nutcracker, she becomes tired and falls asleep. A magical spell begins, giant mice appear, the Christmas tree seems to grow...and the toys even come to life! Clara's Nutcracker becomes real and leads the toy soldiers and bunnies in battle against the mice. When Clara sees that the mice are winning, she joins the fight. Courageously, she jumps on the Mouse King's back, startling him, and the Nutcracker is quickly able to slay him. Suddenly, the Nutcracker changes into a prince and he and Clara journey to his kingdom. Snow begins to fall and the Snow King and Snow Queen and their swirling snowflakes escort Clara and the Prince on their journey through the Palace of Snow.

## **Act II: "The Palace of Sweets"**

As Clara and the Nutcracker Prince approach the Palace of Sweets, they are met by charming Christmas angels and the beautiful Sugar Plum Fairy. Clara and the Prince are led to a place of honor where they are entertained by the sweets, spices, and flowers of the court. The act concludes with the romantic pas de deux of the Sugar Plum Fairy and her Cavalier. The entire court joins in the final tribute to Clara. Clara awakens...was it a dream?... or did it all really happen on that magical Christmas Eve?



**The performance on December 16 at 11am, *The Nutcracker: A Shorter Tale* is narrated by Tom Sudholt, Program Director for Classic 107.3**

# The Nutcracker

## Act I, Scene I: "The Party"



Clara*	Brynn Carney <sup>B</sup> , Lauren Temme <sup>A</sup>
Herr Drosselmeyer	Mark David Bloodgood <sup>A2, B2</sup> , Michael Burke <sup>B1</sup> , Matthew Rusk <sup>A1</sup>
Mrs. Stahlbaum	Amy Herchenroether <sup>A1, A2</sup> , Lori Wilson <sup>B1, B2</sup>
Dr. Stahlbaum	Octavio Nieto
Fritz*	Victoria Anderson <sup>A</sup> , Maggie Kiefer <sup>B</sup>
The Maid*	Alexis Monsey <sup>A</sup> , Ellie Tilton <sup>B</sup>
Guests (Ladies)	Lauren Christensen <sup>B1, B2</sup> , Michelle DeVillar, Abby Hannuksela <sup>A1, A2</sup> , Kendall Heuman, Zoe Middleton <sup>B1, B2</sup> , Elaine Rand <sup>A1, A2</sup> , Roxy Shackelford <sup>B1, B2</sup>
Guests (Gentlemen)	Mark David Bloodgood <sup>B1</sup> , Charles Cronenwett <sup>A1, A2</sup> , Colin Ellis <sup>B1, B2</sup> , Ethan Maszer <sup>B1, B2</sup> , Sigmund Mulnik, Matthew Rusk <sup>B2</sup> , Sean Sessions <sup>A1, A2</sup> , Fletcher Weld <sup>A1, A2</sup>
Party Girls*	Kiley Boyle, Colette Croissier, Giselle Lund, Peyton Simmons, Kirsten Ward, Isabel Wichmer
Party Boys*	Victoria Anderson <sup>B</sup> , Petra Curtis, Gabreilla Doerr, Maggie Kiefer <sup>A</sup> , Adelaide Lottes, Amalya Prodaneshsky, Adarah Sanders
Columbine Doll	Olivia Cornelius <sup>A1, A2</sup> , Julia Heiss <sup>B1, B2</sup>
Harlequin Doll	Ethan Maszer <sup>A1, A2</sup> , Fletcher Weld <sup>B1, B2</sup>
Toy Soldier Dolls	Emily Fugett <sup>A1, A2</sup> and Colin Ellis <sup>A1, A2</sup> or Lauren Kot <sup>B1, B2</sup> and Charles Cronenwett <sup>B1, B2</sup>

## Act I, Scene II: "The Battle"



Nutcracker Battle Prince	Ethan Maszer <sup>B1, B2</sup> , Fletcher Weld <sup>A1, A2</sup>
Nutcracker Prince	Miguel Guevara
Mouse King	Michael Burke <sup>A1, A2</sup> , Sean Sessions <sup>B1, B2</sup>
Clock Mice*	<b>Cast A:</b> Scarlett Horiuchi, Srijana Shreshtha
	<b>Cast B:</b> Katarina Oelschlaeger, Ella van Bergen
Mice*	<b>Cast A:</b> Claire Branson, Esther Chen, Aurora Crees, Kaitlyn Delaney, Lucy Erbe, Brody Frank, Mina Hot, Cora Lewis, Naomi Liang, Margaret Rector, Athena Sit, Isabella Stevens, Ellie Suk, Evelyn Warner
	<b>Cast B:</b> Madison Billings, Eden Conway, Maya Greninger, Emilia Masterson, Eloise Morris, Kate Otis, Millie Pellegrin, Hadley Pellegrin, Miriam Peregrin, Anna Riley, Victoria Schoen, Julianna Simon, Colette Theiss, Brooklyn Wall
Lady Mice*	Anjali Bharadwaj, Lola Harper, Izzy Jones, Alexis Monsey <sup>B</sup> , Ellie Tilton <sup>A</sup> , Evana Vrhovac
Bunnies*	<b>Cast A:</b> Lauryn Crenshaw, Willie Hartman
	<b>Cast B:</b> Imogen Rye, Kylee Wunderlich
Red Soldiers*	Natalie Chandler, Gwendolyn Evans, Evelyn Fitzpatrick, Simone Glasser, Shauni Kruger, Lilia Oulamine, Tatiana Petroni, Leah Weisenberg
Blue Soldiers*	Lucy Branscum, Isabel Cepeda <sup>B</sup> , Caroline Gibbs, Carissa Mitchell, Kendall Mosley, Chloe Sehy <sup>A</sup> , Zoe Skidis, Elizabeth Workman, Katherine Zender



## Act I, Scene III: "The Palace of Snow"



Snow Queen	Lauren Christensen <sup>A1</sup> , Rebecca Cornett <sup>B1</sup> , Emliy Fugett <sup>B2</sup> , Roxy Shackelford <sup>A2</sup>
Snow King	Mark David Bloodgood <sup>B1</sup> , Colin Ellis <sup>B2</sup> , Matthew Rusk <sup>A2</sup> , Sean Sessions <sup>A1</sup>
Snowflakes	Annabelle Cook <sup>A</sup> , Olivia Cornelius, Greer Den Houter <sup>A</sup> , Hadley Drake <sup>B1, B2</sup> , Emily Fugett <sup>A1, A2</sup> , Abigail Hannuksela, Rachel Harrison <sup>A1, A2</sup> , Julia Heiss, Lauren Kot, Sydney Maddox <sup>A1, A2</sup> , Sydney Marsh <sup>A1, A2</sup> , Ella Martin <sup>B1, B2</sup> , Zoe Middleton, Elaine Rand, Roxy Shackelford <sup>B1, B2</sup> , Clara Wichmer <sup>B1, B2</sup>



## Intermission

### Act II: "The Palace of Sweets"



The Sugar Plum Fairy Cavalier Angels*	Rebecca Cornett <sup>A2, B2</sup> , Amy Herchenroether <sup>B1</sup> , Lori Wilson <sup>A1</sup> Mark David Bloodgood <sup>A1</sup> , Michael Burke <sup>A2, B2</sup> , Matthew Rusk <sup>B1</sup> Anastasia Alve, Grace Boyle, Madeline Burnette, Finley Edwards, Andrea Go, Lauren Grube, Claire Masterson, Jane Marie Mathis
Chocolate (Spanish)	Zoe Middleton <sup>A1, A2</sup> and Fletcher Weld <sup>A1, A2</sup> or Roxy Shackelford <sup>B1, B2</sup> and Charles Cronenwett <sup>B1, B2</sup>
With^	Cast A1, A2: Annabelle Cook, Hadley Drake, Sydney Maddox, Cora Miller Cast B1, B2: Greer Den Houter, Cecilia Draper, Eva Gervich, Liliana Lorenz
Coffee (Arabian)	Rachel Harrison <sup>A1, A2</sup> and Michael Burke <sup>A1</sup> or Charles Cronenwett <sup>A2</sup> or Lauren Christensen <sup>B1, B2</sup> and Sean Sessions <sup>B1, B2</sup>
With^	Cast A1, A2: Julianna Barrus, Avery Murray, Paris Tabor, Grace Thomas Cast B1, B2: Hadley Drake, Lola Harper, Izzy Jones, Kailey Luebrecht
Tea (Chinese)	Lauren Kot <sup>A1, A2</sup> and Ethan Maszer <sup>A1, A2</sup> or Olivia Cornelius <sup>B1, B2</sup> and Colin Ellis <sup>B1, B2</sup>
With*	Dragon Dancers: Lillian Brine, Isabella Cavalieri, Sarah Cepeda, Hannah Liang, Lucy Osiek, Isha Rangineni
Candy Cane (Russian)	Colin Ellis <sup>A1, A2</sup> or Fletcher Weld <sup>B1, B2</sup>
With*	Anjali Bharadwaj, Lucy Branscum, Lola Harper <sup>A</sup> , Alexis Monsey, Caitlyn Ng, Ellie Tilton <sup>B</sup> , Evana Vrhovac <sup>A</sup> , Katherine Zender <sup>B</sup>
Polichinelles (French)*	Isabel Cepeda, Kendall Mosley <sup>B</sup> , Chloe Sehy, Elizabeth Workman <sup>A</sup>
Small Polichinelles*	Sheena Chen, Ruby Morris, Caroline Oelschlaeger, Ava Phillips, Catherine Rachmiel, Samantha Stortzum
The Clowns	Charles Cronenwett, Miguel Guevara <sup>A</sup> , Sean Sessions <sup>A1, A2</sup> , Ethan Maszer <sup>B1, B2</sup>
Marzipan (German)	Amy Herchenroether <sup>A1, A2</sup> , Elaine Rand <sup>B1, B2</sup>
With	Cast A1, A2: Olivia Cornelius, Emily Fugett, Abigail Hannuksela, Roxy Shackelford Cast B1, B2: Rachel Harrison, Julia Heiss, Lauren Kot, Zoe Middleton
Waltz of the Flowers	
Dew Drop Fairy	Julia Heiss <sup>A1, A2</sup> , Emily Fugett <sup>B1</sup> , Lori Wilson <sup>B2</sup>
Flower Soloists	Abigail Hannuksela <sup>B1, B2</sup> , Ella Martin, Sydney Maddox <sup>B1, B2</sup> , Sydney Marsh, Elaine Rand <sup>A1, A2</sup> , Clara Wichmer <sup>A1, A2</sup>
Flowers Ensemble^	Cast A1, A2: Greer Den Houter, Cecilia Draper, Eva Gervich, Izzy Jones, Liliana Lorenz, Kailey Luebrecht Cast B1, B2: Julianna Barrus, Annabelle Cook, Cora Miller, Avery Murray, Paris Tabor, Grace Thomas

Finale

Entire Cast

\* = Saint Louis Ballet School Student

^ = Professional Training Program Student

All casting is subject to  
change due to injury or illness.

#### Saint Louis Ballet Company dancers cast schedule:

A1= 11/26 @2:30p, 11/27, 12/16 @7pm, 12/18, 12/22 @7p

A2= 11/26 @7p, 12/21

B1= 12/16 @11a, 12/17 @7p, 12/20, 12/22 @2:30p, 12/23 @2:30p

B2= 12/17 @2:30p, 12/23 @7p

#### Saint Louis Ballet School Students cast schedule:

Cast A: 11/26, 11/27, 12/16 @7p, 12/18, 12/21, 12/22 @7pm

Cast B: 12/16 @11a, 12/17, 12/20, 12/22 @2:30p, 12/23

# COMPANY **DANCERS**

Joined 2008-2016



**Mark David Bloodgood**  
Seattle, WA  
Joined 2016

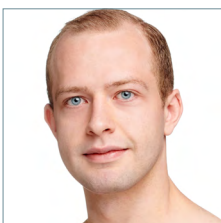

**Michael Burke**  
Mexico, MO  
Joined 2016



**Lauren Christensen**  
Kansas City, MO  
Joined 2013

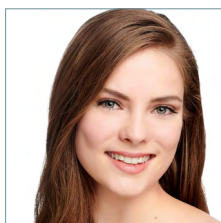

**Rebecca Cornett**  
Simsbury, CT  
Joined 2014



**Amy Herchenroether**  
Pittsburgh, PA  
Joined 2013

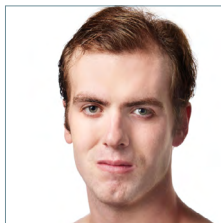

**Matthew Rusk**  
Tuscon, AR  
Joined 2016



**Lori Wilson**  
Lubbock, TX  
Joined 2008

Joined 2017-2019



**Colin Ellis**  
McHenry, IL  
Joined 2017

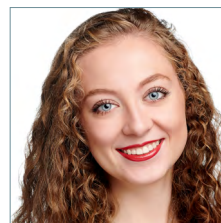

**Emily Fugett**  
Chicago, IL  
Joined 2018



**Rachel Harrison**  
Arlington, MA  
Joined 2019

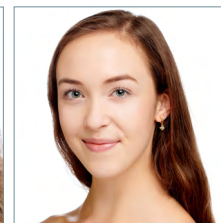

**Lauren Kot**  
Howell, MI  
Joined 2019

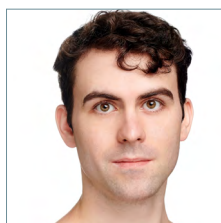

**Sean Sessions**  
Baltimore, MD  
Joined 2018

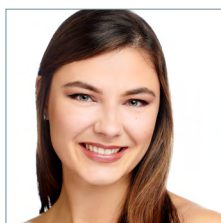

**Roxy Shackelford**  
Macon, GA  
Joined 2019



**Olivia Cornelius**  
Melrose, MA  
Joined 2020

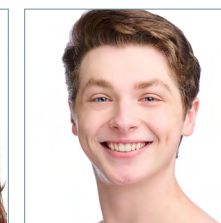

**Charles Cronenwett**  
St. Louis, MO  
Joined 2022

Joined 2020-2022



# COMPANY **DANCERS**

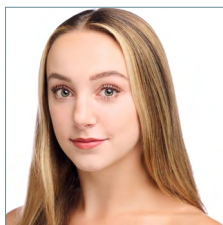

**Abby Hannuksela**  
Seattle, WA  
Joined 2022

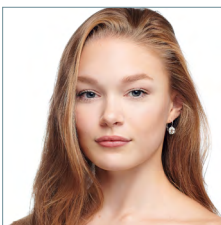

**Julia Heiss**  
Dallas, TX  
Joined 2020

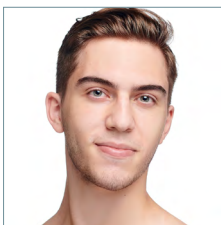

**Ethan Maszer**  
Andover, MA  
Joined 2021

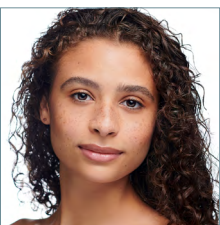

**Zoe Middleton**  
Oak Park, IL  
Joined 2021



**Elaine Rand**  
West Lafayette, IN  
Joined 2020

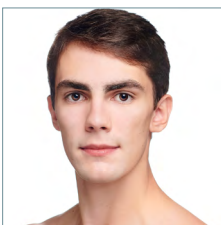

**Fletcher Weld**  
Seattle, WA  
Joined 2021



*SLB Dancer Headshots by Kelly Pratt*

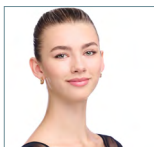

Julianna Barrus



Annabelle Cook



Greer Den Houter

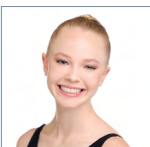

Hadley Drake



Cecilia Draper

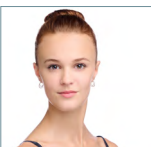

Eva Gervich

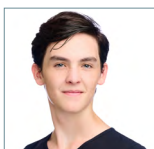

Miguel Guevara

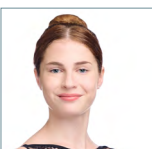

Lola Harper

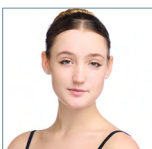

Izzy Jones



Liliana Lorenz



Kailey Luebrecht



Sydney Maddox



Sydney Marsh

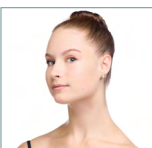

Ella Martin



Cora Miller



Avery Murray



Paris Tabor

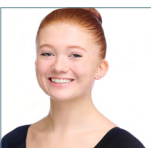

Grace Thomas



Clara Wichmer

SAINT LOUIS **BALLET**

*Professional Training Program*

# STUDENT CAST **DANCERS**



*Claras*  
Brynn Carney, Lauren Temme



*Top Row: Party Girls*  
*Bottom Row: Party Boys and Fritz*



*Cast A Mice*



*Cast B Mice*



*Red Soldiers*



*Bunnies*



*Blue Soldiers*



*Bunnies*



*Angels*



*Dragon Dancers*

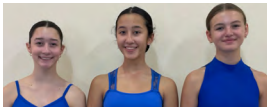

*Polichinelles*



*Small Polichinelles*



*Dragon Dancers*

**Become a student!**  
Enroll today at [stlouisballet.org/school](http://stlouisballet.org/school)





SAINT LOUIS **BALLET**

do it

*for*  
**LOVE**



February 10-12

Featuring Amy Seiwert's  
"By Any Other Name"

STLOUIS**BALLET**.ORG



SAINT LOUIS **BALLET**

*Swan*  
**LAKE** April  
28-30

*With the*  
**SPRINGFIELD SYMPHONY ORCHESTRA**

**MetroTix™**



STLOUIS**BALLET**.ORG





Thank You!

## FAMILY OF CONTRIBUTORS

Pictured: SLB Dancers in "THE NUTCRACKER"  
Photo by Kelly Pratt

***Saint Louis Ballet is grateful and indebted to the many people, foundations and businesses that have supported us throughout these challenging times.***

July 1, 2021 - October 20, 2022

Scan or touch below for  
complete contributors list



### Directors: \$25,000 and above

Regional Arts Commission  
The Shubert Foundation

### Choreographer's Circle: \$10,000 - \$24,999

Ameren Missouri  
Anonymous (2)  
Dr. Anthony Baumstark  
Erin Beal

Julie Tang and Mark Eggert  
Emerson  
Dr. Elaine Majerus  
Mann Family Foundation  
Missouri Arts Council

Mary Strauss  
The Jerome Robbins Foundation  
Carol and Thomas R. Voss  
Patricia and Dr. Leo Whiteside

### Répétiteur's Circle: \$5,000 - \$9,999

Chris and Jenny Bartlow  
Fox Associates, LLC  
Patrick and Susan Frangella  
David and Sarah Glasser

Greensfelder, Hemker & Gale, P.C.  
Heartland Coca-Cola  
Holman Automotive  
Lindsey and David Jones

Brooke and Dr. Brian Meek  
John Russell  
Lisa and Tom Suntrup

### Ballet Master: \$2,500 - \$4,999

Bruce Arnold  
Susan Bindler  
Chad and Charity Brandon  
Michelle and Dr. Michael Curtis  
Marco Custodio  
Michael and JiaMin Dierberg  
Don Ferguson and Maryam Haidery  
Lisa Finder Holland

Dr. Sophia Ford Glanton  
and Dr. Luvell Glanton  
Lisa and Robert Forsyth  
Tammy Ganey  
Mike Isaacson  
Tyler and Heather Johns  
Dr. and Mrs. Kalwerisky  
Laurie and Sean Lock

Annette and Dr. Randall Markarian  
Jennifer and Greg Martin  
Microsoft  
David Morris and Joey Neal  
Dr. Mimi Vo and Mr. Nghia Cao  
Mr. Dick Miles and Ms. Patricia Whitaker  
Kathie and Richard Winter

### Principal: \$1,000 - \$2,499

Christina Altholz  
Cherie and Jim Arnold  
Dr. Cynthia Fleck and Mr. Randall Barker  
Anthony Billings  
Maria and John Billings  
Bridget May Bloodgood  
Boeing  
John R. Bradbury  
Justin Bridgeman  
Lisa Brubaker and Jim Viscardi  
Jason and Wendy Brumitt  
Anne Christopher  
Lori and Ken Cornett  
Maryanne Hertel and Kevin Counihan  
Sara and Brian Davis  
Jennifer and Steve Davis

Dr. Mariela Del Valle-Cruz  
Elizabeth Dixon  
Natalie Dixon  
Marjorie and Bernard Feldman  
Laura and Don Frank  
Dave and Veronica Grimes  
Mrs. Natalie Haynes  
Cathie and Scott Hernandez  
Roger Johnson  
Theresa and Peter Karutz  
Mike and Vicki Kiefer  
KPMG LLP  
Teresa LaRocco and Lyle Krehbiel  
Louise Lane  
Sharon and Cliff Leve  
Krista Flowers Luebrecht  
Patrick and Dr. Becky Lynn

Ruth and Lawrence Miller  
Jennifer and Matt Morris  
Sarah and Jeff Oberman  
Kimberly Perry  
The Phillips Family  
Meg Foley and Richard Rand  
Stephanie and Anthony Randall  
Jacquelyn Kelly Schmidt  
Cori and Dr. Thomas Sehy  
Christie and Allen Shackelford  
St Louis Community Foundation  
Mr. and Mrs. Richard Tao  
Dr. Mai Vo and Dr. Giao Vuong  
Kimberly McAllister  
John and Suzanne Wolf  
Pamela Wollenberg

Thank you to Madison's  
Dancewear for your contributions



## Principal Character Artist: \$500 - \$999

AbbVie  
Steven Alagna  
Barbara Barenholtz and Milton Hieken  
Michael Bobroff  
Ali Breitbart  
Maria Briggs  
Jaclyn and Bill Brizzard  
Shaun Byrd  
Megan and Frank Cannistraro  
Vivianna Carter  
Courtney Christensen  
Dorene Cipriano  
Rob and Michele Clark  
Carol and Thomas Clear  
Robin and Michael Connelly  
Sara and Tom Deckelman  
Teresa Andreone and Jon Deuchler  
Kenneth Dobbins  
Kelly Duhigg  
Michele Eades

Gloria and Patrick Fearon  
Margaret and Donald Franz  
Richard Fugett  
Julie Gibbs  
Leigh Ellen and Raymond Griffiths  
Donna Halliburton  
Gretchen Harrison  
Wendy Herchenroether  
Jordan Higgins  
Ken Jenkins  
Christine and Ross Jenkins  
Jerald Kevin Corder  
Jan E. Kosmal  
Bryan Krueger  
Linda Ladendecker-Corley  
Shannon Lay  
Lisa LeMasters  
Olga Levine  
Barbara and Michael Lock  
Drs. Susan and Dan Luedke  
Patrick and Becky Lynn

Nigel and Amy Malterer  
Judy Maul  
Stacy McRae  
Donna and Loren Middleton  
Debra Niemann  
Michael Nolan  
Katrina Pon and Aaron Hughes  
Erin and Alexander Rachmiel  
Heather and Mark Rynasiewicz  
Tara and Steve Schultz  
Brooke and Jon Sehy  
Heather Selsor  
Lori Shambro and Paul Louis  
Barbara and Amos Shamir  
Haley Strebler  
The Milford and Lee Bohm  
Charitable Foundation  
Selden Trimble  
Leslie Uljee  
Fabienne Vincel  
Danny Willis  
Vanessa Woods

## Soloist: \$275 - \$499

Sonny Ahad  
Marlene Birkman  
Todd Ciche  
Don Conrad  
Kelly Cubellis  
Michelle DeVillar  
Michael Feldman and Jacob Laws  
Celia Gahagan  
Alexandra Goen

Jill Graftenreed  
Tracy Hannuksela  
Ms. Amy Herchenroether  
Susan and Peter Herchenroether  
Ruth and Jerold Howsden  
Judith Koehler  
Jackie and Scott Leisler  
Alisa McPheron

Pfizer Foundation Matching  
Gifts Program  
Tracy Ragsdale  
Mary Rose  
Jessica and Leonard O. Rosik  
Matt and Rachel Sokolich  
Jill Strong  
Brenda and Greg Teakert  
Justin and Tedd Trabert

## Corps de Ballet: \$125 - \$275

Advantage Capital  
Allstate Insurance Matching Program  
Sonja and Jack Anderson  
Anonymous  
Kris and Mark Arneson  
Ben Bartels  
Bayer  
Joan Berkman  
Jeffrey Brown  
Patricia Bubash  
Catherine and James Bundschuh  
Thomas Burke  
Julie Byrnes  
Benjamin Bartels & Lauren Christensen  
Marlene and James Clark  
Rebecca and Jeffrey Cook  
Mandy and Sean Copenhaver  
Becky Domyan  
Kathy LaRocco and Marc Ellis  
Hillary Esser  
Mary and Lucas Fertitta  
Jacqueline Frankel  
Susan Gillham  
Leigh Goldschmidt  
Miran and David Halen  
Sarah Hon  
Catherine Hooper  
Janet and David Houston

Morgan Howard  
Carrie Hruza  
Toshiko and Shinichiro Imai  
Dr. Andrea Itzkowitz  
Tyler Johnson  
Martha and Rick Kaufmann  
Christine and Al Klein  
Sara Knowles  
Dan Kramer  
Michael Feldman and Jacob Laws  
Fran Levine  
Moraith MacRae  
Piotr Mak  
Michael Marschuetz  
Mastercard Impact Fund  
Earl N. Mayfield  
John McConaghy  
Julie Meek  
Kelsey Middleton  
Allison Miller  
Renee and Michael Monsey  
Tiffany Morris  
Danielle and Isaac Mosley  
Toni Murphy  
Charlie Nemac  
Marc and Jennifer Ozimkiewicz  
Ali Rafferty

Erica Randall  
Stephanie Riven and Roger Goldman  
Natalie Rohlfing  
Cathy and Marcos Rothstein  
Mr. & Mrs. Josh Saipe  
Behnaz Sarrafi  
Raymonde and Steven Schopp  
Sean Sessions  
Ashley Smith  
Melissa Smith-Groff and Brady Groff  
Kathy Svensson Sykes and Stephen Vetzner  
Renee Templeraud  
Bonnie and Alan Templeton  
Ms. Christy Thompson  
Odile and Fred Tompkins  
Lois Vander Waerd  
Patricia Vogelsang  
Lance Weiss  
Jarvis Weld  
Mr. Ted Wight  
Charles Wimper  
Brandy Wise  
Jennifer Wood  
Tom Woods  
Fran Zmler

Learn about where  
your donation goes  
and donor levels



## Nutcracker Character Adoptions

*Fritz:* Vicki & Mike Kiefer  
*Party Boy:* Olga Levine  
*Flower:* Tiffany Morris  
*Flower:* Ann Weigandt  
*Soldier:* David and Sarah Glasser  
*Polichinelle:* Alexander and Erin Rachmiel  
*Mouse/Bunny:* Brian and Delana Conway

Donate online today!  
Scan below:



# BOARD OF DIRECTORS

## OFFICERS

Thomas R. Voss, President <i>President and CEO, Ameren (Retired)</i>	Gen Horiuchi <i>Executive and Artistic Director Saint Louis Ballet, Saint Louis Ballet School</i>
Patricia Whiteside, Vice President <i>Community Volunteer</i>	Christina Altholz, Treasurer <i>CFO, Variety St. Louis</i>

## DIRECTORS

Bhavani Amirthalingam <i>SVP and Chief Digital Information Officer, Ameren</i>	Sophia Ford-Glanton MD <i>Associate Medical Director, Evicore</i>	Lawrence Miller, Ph.D. <i>Computer Engineer II Infoscitex</i>
Allison Benney <i>Area Assistant Vice President, Gallagher</i>	Sarah Glasser <i>Attorney</i>	Jeff Oberman <i>VP of Human Resources, Heartland Coca-Cola</i>
Susan Bindler <i>Partner, Haar &amp; Woods, LLP</i>	Natalie R Haynes <i>Partner, Ernst &amp; Young LLP</i>	Amy Schwetz <i>SVP and CFO, Flowserve</i>
Jennifer A. Davis <i>Officer, Greensfelder, Hemker &amp; Gale</i>	Laurie Lock <i>Community Volunteer</i>	Carol Voss <i>Community Volunteer</i>
	Brooke Meek <i>Founder PLNK Fitness</i>	

# ADMINISTRATION

Executive and Artistic Director	Gen Horiuchi
Director of Finance	Julie Abernathie
Director of Donor Relations	Nancy Jatcko
Manager of Design and Marketing	Tanya Strautmann
Development Events Coordinator	Mary Cady
Marketing Consultant	Nancy Goldstein
Marketing Graphics Contributor	Anna Sher
Public Relations & Media Marketing	Cindy Lander Wallach, SAGE Marketing
Manager of Patron & Donor Services	Ryan Mak
Grants Writer	Sabrena Nelson
Management Consultant	John Cattanach

# PRODUCTION

Director of Stage Productions	Amy Soll
Lighting Director	Maureen Berry
Wardrobe Director	Susan Erhart
Wardrobe Assistant	Eadaoin Erhart
Photography/Video/Social Media	Kelly Pratt, Pratt + Kreidich Photography
Physical Therapist and Athletic Trainer	Bryan Lind, Athletico
Chiropractor	Joseph R. Sturges, D.C.
Backstage Coordinator	Catherine Bundschuh

# ST. LOUIS BALLET SCHOOL

Directors	Gen Horiuchi and Tanya Strautmann
Associate Administrators	Heather Grahn-Howard, Rachael Kingma Queen, Ryan Mak
Children Production Parent Leaders	Sarah Masterson, Jennifer Morris

*Thank you to all our volunteers for your dedication to Saint Louis Ballet performances and to our organization.*

# Breaking Down Double Saut de Basque With Gen Horiuchi

# POINTE®

Katie Slattery of POINTE MAGAZINE

Published on September 27, 2022  
[pointemagazine.com/double-saut-de-basque-tips](http://pointemagazine.com/double-saut-de-basque-tips)



GEN HORIUCHI DEMONSTRATES DOUBLE SAUT DE BASQUE IN HIS BALLET TOVA/GEN APPASSIONATO

Gen Horiuchi, Saint Louis Ballet's executive and artistic director, achieved the type of storied career many dancers dream of: After growing up in a ballet family in Japan (both of his parents were professional dancers), he won the Prix de Lausanne and was offered a scholarship to train at the School of American Ballet. He soon joined New York City Ballet, where he became a principal dancer known for his explosive jumps.

Here, Horiuchi offers his expert advice for mastering a clean, dynamic double saut de basque—his favorite step!

## YOUR PREPARATION COUNTS

"When you execute jumps, the most important thing is the step before the actual step," Horiuchi says. "For double saut de basque, everyone thinks about the jump and turn, but what's most crucial is how you get there." Try not to tombé underneath yourself in the preparation. "Otherwise you will have trouble," says Horiuchi. Instead, prepare confidently by taking a big step out. "That sets up your placement so you can get into a strong position with your body," he says, adding that it also allows you to get more height in your saut de basque.

## 1.5 ROTATIONS VERSUS 2

"A lot of people think double saut de basque takes off facing the front of the room, but it is actually easier if you step to the side, brush and then jump," says Horiuchi. This way, you're already halfway around when you take off. "Saut de basque is more about height than the spinning motion itself—if you get into the air, the turn will happen naturally," Horiuchi says. "If you take off to the side, it's not really even a double—it's one and a half rotations. That takes the pressure off!"

## BE QUICK WITH YOUR PORT DE BRAS

Using your head and arms correctly will create a dynamic and controlled saut de basque movement. Horiuchi says it's important to take the arms into position with speed and precision.

"There is a tendency when you jump to hike the arms up, then they move with the turn," he says. Rather than letting your arms swing with the turning motion, get them quickly into position. "Let the waist, lower back and shoulder take you around." Anticipate your spot, as well: "You should look where you aim."

## NOT JUST FOR MEN

Double saut de basque is traditionally practiced as a men's step and is used in many male variations. But Horiuchi believes it is a good exercise for everyone to try. "In company class, whenever I give men double saut de basque, there are female dancers who are so willing to jump too, and I give them tips." He notes that women can apply the basics of saut de basque to other movements, like double step-overs (en dehors piqué turns).

## HORIUCHI'S ADDITIONAL TIPS FOR SUCCESS

- Always master saut de basque with a single turn before attempting a second rotation.
- Aim for height in your jump; don't obsess over the turn.
- The preparation can be a tombé, a chassé or a "step-step" motion. A confident preparation makes a big difference!
- In your lower body, feel strength in your extended leg and a stretched foot. Make a high retiré position with the working leg.



**Holman**  
MOTORCARS



Proud Supporter of Saint Louis Ballet



1 Arnage Blvd, Chesterfield, MO 63005 | [www.HolmanMotorcars.com](http://www.HolmanMotorcars.com)

SAVE THE DATE

# SAINT LOUIS BALLET'S 2023 GALA

**SATURDAY, MAY 13**  
**CHASE PARK PLAZA HOTEL**

**MARYCADY@STLOUISBALLET.ORG**





Bright tomorrows start with  
doing good today.



[Ameren.com](http://Ameren.com)

Saint Louis Ballet makes our community brighter by providing a resident professional ballet company that performs classical and contemporary works of the highest quality for cultural enrichment and enjoyment by the entire community. Ameren is honored to partner with Saint Louis Ballet to celebrate St. Louis' most popular holiday tradition, The Nutcracker.



Buy a Coke. Taste the Magic.



© 2022 The Coca-Cola Company.

**PROUD SPONSOR**

**heartland**  
*Coca-Cola*  
BOTTLING COMPANY





# **ATHLETICO**

**PHYSICAL THERAPY**

## **In Pain? Start Here.**

**Our therapists can transform your pain before it progresses to something worse. Start with physical therapy and the results are game-changing.**

---

**Request a Free Assessment\***

---

**Official Provider of  
Physical Therapy**

**SAINT LOUIS BALLET**

***athletico.com***

**877-ATHLETICO (284-5384)**

\*Per federal guidelines, beneficiaries of plans such as Medicare, Medicaid, Tricare, VHA and other federally funded plans are not eligible for free assessments.



## *We are proud to support Saint Louis Ballet!*

At Greensfelder, we take the time to learn about the goals of the people and businesses we represent. Whether you're creating an estate plan, making a business deal or facing a dispute, our attorneys bring the skills and experience to address a full range of legal needs.

Greensfelder, Hemker & Gale, P.C. • [www.greensfelder.com](http://www.greensfelder.com)  
Offices in St. Louis, MO • Southern Illinois • Chicago, IL



*The choice of a lawyer is an important decision and should not be based solely upon advertisements.*

H A A R &  
W O O D S  
LLP

ATTORNEYS AT LAW

FOUNDED ON THE BELIEF THAT  
PROFESSIONAL EXCELLENCE  
YIELDS THE BEST RESULTS FOR  
OUR CLIENTS.

---

1010 Market St., Suite 1620  
St. Louis, MO 63101  
314-241-2224 Phone  
314-241-2227 Fax  
[haar-woods.com](http://haar-woods.com)

*Haar & Woods, LLP proudly supports Saint Louis Ballet*

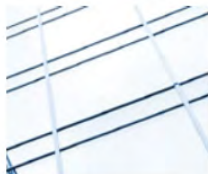



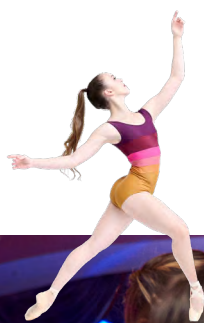

# JOIN barreSLB

Young Professionals of Saint Louis Ballet



A diverse group of young professionals (age 21-35) who are committed to supporting our city's professional ballet company! Visit [stlouisballet.org/barreslb](http://stlouisballet.org/barreslb) for more the benefits of joining.

jackie leisler  
— design —



*beautiful and interesting spaces  
that enhance and bring joy to everyday life*

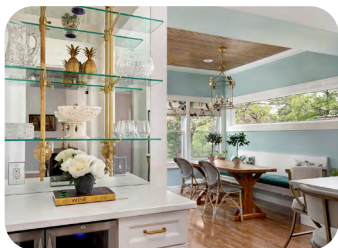

[jackieleislerdesign.com](http://jackieleislerdesign.com) | instagram @jackieleislerdesign



## YOU DON'T HAVE TO BE A DANCER TO TRAIN LIKE ONE

"Every time I step on stage, I notice a difference in my stamina and confidence as I rely on the strength and bodily awareness that these classes have helped me build.

PLNK has been an amazing addition to my life and I look forward to keeping it as a part of my routine!"

GET YOUR **FIRST MONTH FREE** AT PLNK T&C



# ASKING. LISTENING. SUPPORTING.

Learn more about how the Y is supporting the mental health needs of youth and adults in our community.

[gwrymca.org/mental-health](http://gwrymca.org/mental-health)





Our New Address:  
10921 Manchester Rd.  
Kirkwood, MO 63122

**New Student Special**  
**30 Days of Unlimited Yoga**  
**\$69**

[www.namaste-stl.com](http://www.namaste-stl.com)



**NAMASTE**  
*Yoga Studio*

A collection of holiday-themed decorations including a large silver bauble, a smaller gold bauble, a pinecone, a gold star, and gold snowflakes, all set against a dark blue background with white speckles.

*Happy Holidays!*

**JAN KOSMAL**  
Luxury Home Marketing  
& Relocation Specialist

A headshot of Jan Kosmal, a woman with short blonde hair, wearing a dark jacket and a gold necklace.

  
COLDWELL BANKER  
PREMIER GROUP

**Call Jan Kosmal for your real estate  
buying & selling needs.**

m: (314) 478-1179  
[RealtorKosmal@hotmail.com](mailto:RealtorKosmal@hotmail.com)  
[jankosmal.cbphomes.com](http://jankosmal.cbphomes.com)

SAINT LOUIS **BALLET**

*Holiday  
Boutique*

Stop by the  
lobby for  
unique gifts  
and SLB logo  
apparel!



**GAZELLE**



**Stories at  
Your Fingertips**



**gazellemagazine.com**